VOL. 27 NO. 666 JULY 21 1894 PRICE 10 CENTS

Judge

Entered at the Post Office at New York as Second Class Matter. Copyright 1894. by the Judge Publishing Co., Title Registered as a Trade Mark.

CONSECRATED.

The tariff conference committee has but slightly changed the trust features of the Wilson Bill.

Judge

W. J. ARKELL. BERNHARD GILLAM.
I. M. GREGORY, *Editor.*

TERMS TO SUBSCRIBERS.

UNITED STATES AND CANADA IN ADVANCE

One copy, one year, or 52 numbers - $5.00
One copy, six months, or 26 numbers - 2.50
One copy, for 13 weeks - - - - 1.25
Including the CHRISTMAS JUDGE.

FOREIGN SUBSCRIPTIONS—To all foreign countries in the postal union, $6 a year.

THE JUDGE PUBLISHING COMPANY (JUDGE BUILDING)
Cor. Fifth Ave. and 16th Street, New York.

☞ *We guarantee advertisers a larger circulation than any other American satirical paper published.*

The JUDGE, JUDGE'S LIBRARY *and* JUDGE'S QUARTERLY *are all for sale at Brentano's, 37 Avenue de l'Opera, Paris; Smith, Ainslee & Co., 25 Newcastle street, Strand, London; The International News Co., Breams Building Chancery Lane, E. C., London; at Saarbach's News Exchange, Mainz, Germany; The International News Co., Stephanstrasse 18, Leipsic, Germany, and Ch. E. Alioth, Geneva, Switzerland.*

Cable address—"JUDGEARK."

☞ SPORT, the number of the *Judge Library* out on the 15th of July, bubbles with fun and wit, and its pictures, by the JUDGE'S funniest artists, would draw laughter from a hollow log. The title sufficiently indicates the character of the number; and there is no light topic of these summer days which escapes the deft pens and pencils of its writers and artists.

GOD'S MERCY is emphasized by the fact that John Most still lives.

* * *

BY THE NEW consul-general to Berlin—"I've seen my fondest hopes. —*De Kay.*"

* * *

TRUTHFUL REMARK of all England when the duke of York got here—"By George!"

* * *

MR. SINGERLY is editing a portion of the politics of Pennsylvania in behalf of his great and good newspaper.

* * *

SOME PAPERS call on Judge Diver to resign. Why such haste? Wait till he sends himself to the penitentiary.

* * *

SOMEBODY SAYS that to hate Germany is to be a Frenchman; and just now to hate Italy as well as Germany is to be born twins in the city of Paris.

* * *

SARAH GRAND was surrounded by men at a recent reception in Paris, and for some curious reason she didn't lose her temper, her consciousness, or her life.

* * *

NO ROYALIST, of blood or politics, lifted his head during the recent crisis in France. That republic is well established against the purple and the red.

* * *

WE CANNOT join the Schenectady *Union* in the declaration that Croker is a coward. Oh, let us never forget that discretion is the better part of valor.

* * *

THE EDITOR of the *World* tells Mr. Reed the people have ceased to believe that a presidential aspirant is great merely because he weighs over two hundred pounds. That is a whack that has two blows to it.

* * *

THE KAISER is reported to have indorsed the proposition that man only begins with the baron; and if that is the case we are obliged to insist that he likewise ends there. There is a good deal of tenderness as well as justice in President Lincoln's remark, "God must have liked the common people, he made so many of them."

* * *

THE BEST RULERS are the most unlucky. Of the tyrants few die and none resign. Lincoln and Garfield were exceptionally humane, large-hearted men, and Carnot had the respect of the whole of France. The insane are indifferent to character, but the anarchist apparently hates the ruler more the better he is. The luck of long life is with the bad man.

NO ENGAGEMENT.

SON (*with fervor*)—"Ach, fader, I vish you could see dot Miss Spanglebaum. Pearly teeth, a silvery laugh, golden hair, features like a royal cameo, und eyes—oh, her eyes are twin diamonds set in sapphires!"

FATHER—"I undershtandt; und I subbose she's god an alabaster neck und china ears; but ve are dealing in old clothes, Sammy, nod bric-à-brac."

THE LAW AND THE LEPER.

IS IT FAIR to ask whether a confessed and thoroughly known anarchist ought to be at liberty to bruise the hearts and imperil the peace of nations? The rights and the lives of millions may be better than his; and it is possible that some slight legal injustice to him is to be preferred to the open injustice which he contemplates against everybody else.

A VERY LARGE SUPPLY.

THE QUESTION of the succession will not bother the English people as long as they are loyal to the present system and the reigning family. The duke of York arrives promptly to keep up the regular line three removes from her majesty; and as to the less apparent heirs—well, perhaps you had better go to work to count the leaves of the forest.

PENALTY THAT IS DANGEROUS.

A LADY writes the Albany *Argus*, "Track up the bad men as you do the bad women and politics will not need the women as they do now." That is a very good return for the proposition that only bad women will vote; but the lady is not practical. Really, would she have this country a vast penitentiary, with not enough men outside of it to run the government?

PHILOLOGICAL.

WHEN IN DOUBT as to the smartness or propriety of a remark, close it with the words "as it were." They are pointless and weak, but they relieve you of your embarrassment and confer that affliction on your reader. The question "See?" is better, but it is much fatigued. Do you know the origin of "as it were"? It was a part of the confessional oratory of the weepers' bench of the old-fashioned protracted meeting.

A WILD-EYED POET.

FRANCES WILLARD says she wouldn't be surprised if within five years Lady Henry Somerset were to go into the British cabinet. The ability to imagine impossibilities is not unpleasing, but it condemns that kind of poetic mind to deserved ridicule. When Miss Willard is twenty years older she may know better than to indulge in such foolishness, provided she can manage meantime to change her sex.

THE MAN WHO NEVER GETS WELL.

THE HEALTH of Mr. Croker is a daily topic. They will have to put out bulletins regarding his condition presently, as in the cases of other distinguished men. We should think he would himself get so nervous about it that he couldn't tell where he got his money or his measles. And finally his epitaph will be the familiar one,

"Afflictions sore long time he bore—
Physicians was in vain."

DOGS AND ANARCHISTS.

AN ANARCHIST is a man without a country. He ought to be a man without a world. It is his prayer that everything the decent man respects shall be destroyed. The law must respect his rights out of respect for itself; but when a dog is known to be mad or a man is known to be an anarchist proceedings preliminary to execution should be brief. Perhaps it is well to wait for the bite or the dagger, but it is mighty dangerous.

MISERY WITH TOO MUCH COMPANY.

THE RIGHT TO STRIKE does not include the right to make sixty-five millions of people suffer for it. Most men have quarrels enough of their own, without attending to those of other persons. Doubtless the Pullman strikers have their quarrel just, but that is no reason why the rest of us should be miserable. If one sympathizes with sickness the sufferer needn't necessarily share a disease with him. This world is not a hospital for the many because of the sickness of a small minority.

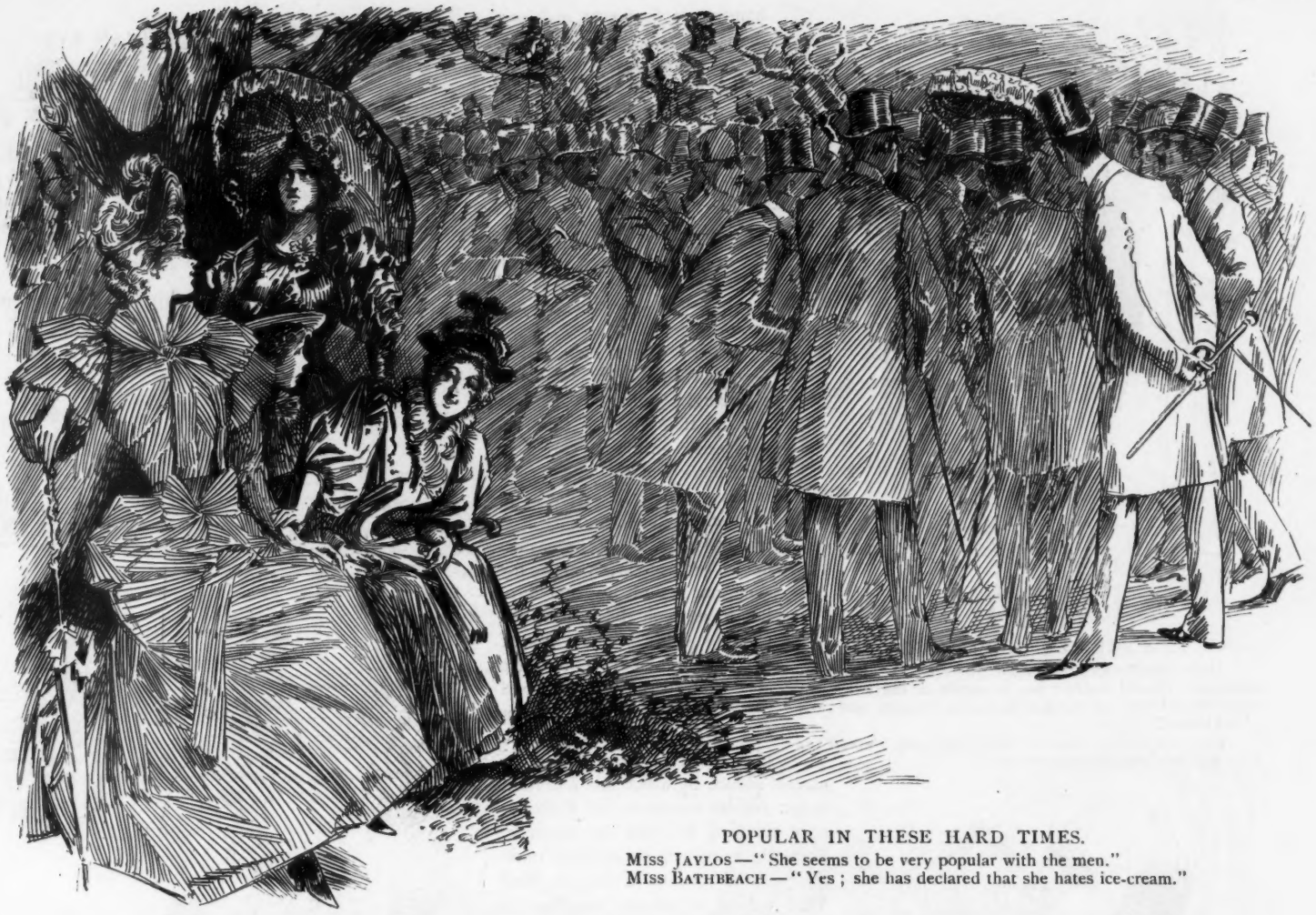

POPULAR IN THESE HARD TIMES.

MISS JAYLOS—"She seems to be very popular with the men."
MISS BATHBEACH—"Yes; she has declared that she hates ice-cream."

"MY DEAR SIR," asked an English lady of the member from Slabtown, at Albany, "why do you not have screen gratings in front of the ladies' gallery, as we do in parliament at home?"

"Oh, I don't think it necessary, madam," he replied.

"Necessary? Whatever do you mean?"

"Why, I think we have quite fine-looking women here," and then he hurried into his committee-room.

MR. WIMAN wrote a book telling how to win success. Perhaps his next will tell us how to lose it.

WHY HE GOT THE FLUTE.

WOOL—"How do you like your new flat?"
VAN PELT—"All right, except that the man across the hall is learning to play the flute."
WOOL—"You ought to get an accordion."
VAN PELT—"I did; that's why he got the flute."

TRAPPED.

THE GIRLS—"Oh, what a lovely place for a picnic! We will eat our lunch here and then read the rest of that lovely novel, 'Slop-silly-slop.'"

P. S.—This is a mountain stream with a temperature of three degrees above zero, as Smith behind the bushes knows."

OVERHEARD IN THE CHICKEN-YARD.

"I DON'T see, Chickabiddy," said the bantam, "why you stand up for that spring chicken. He's awfully tough. You're not his mother."

"No, but he's one of my set," said Chickabiddy.

THE IDEAL SPOT.

Cobwigger—"Where are you going to build your new summer health-resort?"

Dr. Kilsum—"Down in that place where I was shooting last fall, where I mistook the mosquitoes for snipe and where the malaria kills spring poets and book-agents."

NO FEAR OF MICROBES.

Mother—"Did I hear you kiss young Dr. Phlynn at the door?"

Daughter—"Yes, mamma; but Charley applied an antiseptic immediately."

A SUICIDAL MOVEMENT.

DRILL-SERGEANT (*Hibernian muskeetoes*)—"Recruits, attintion! Oi will instruct yez to-noight in the strate-riot drill, which is used at stroikes, lock-outs, b'ycotts, and riots of all kinds."

PRIVATE NUMBER ONE—"Begorrah, sarg! would yez be afther havin' us shoot oursilves?"

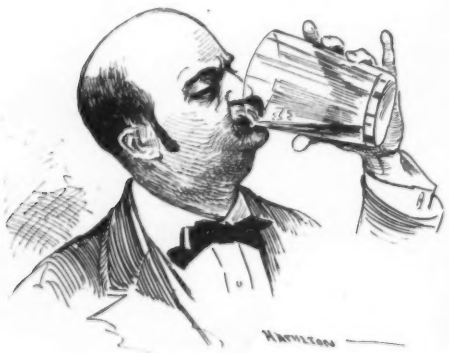

GOING DOWN HILL.

A GOOD IDEA.

TO KEEP them cool as you'd desire,
For heat alleviators
The big New England hotels hire
Prim Boston girls as waiters.

NEEDED IN HIS BUSINESS.

Customer—"Why don't you clean out your window? The bottom has been covered with dead flies all winter."

Druggist—"I've been saving them up to put on my sample sheet of fly-paper."

THE MOST UNKINDEST CUT.

FELICIA had gone to visit her aunt in Boston. She had warily escaped the pitfalls laid for her frivolous and uncultured New York soul, and by systematic attention to the conversation about her and organized reading of those authors whom Bostonians claim by right of citizenship, and of Norwegian dramatists who made her head ache, she had established a reputation for sobriety. Thus secure in the consciousness of rewarded virtue she summoned Felix to her side, and her aunt proceeded to tow them both through the calmly superior waters of Back Bay society. Felix was undeniably handsomer than ever, and once more, in spite of the many mortifications he had caused her, Felicia felt a thrill of pleasurable pride in displaying her fiancé to the difficult people who had unbent to herself. The aunt had apparently—although who can fathom the mind of a Bostonian who had dined Mr. James?—overlooked Felix's unwitting nap at the Wagner performance, and the legacy appeared larger and more golden than ever.

Shortly after Felix's arrival—so shortly, as Felicia remarked snubbingly later, "that he had had no time even to ruin my prospects"—a dinner was given the fiancés, and the diners were typical. Conversation flowed in pure, intellectual channels. The women were bright; the men talked to them in an unusually sane manner. It was a point of honor and reputability that each person should contribute at least one fresh personal reminiscence of Boston's great departed and make one remark of a more or less original tendency. Felicia maintained for the most part the careful silence by which she had risen to her present eminence, and Felix, for once subdued, followed her example. Presently some one commented upon the youthful mien of a famous New York author at present stopping in Boston. Felicia hazarded the observation that his open-air life made a great difference. This was well received, and she went on.

"You know, I think," she said, "that people who live much out-of-doors have a different look about them. Their faces bear the impress of nature's caresses. The very expression of their eyes is different. What they say is healthier and breezier. They see things others do not, and there is more soul in their modes of thought"—Felix, opposite, was nodding looks of satisfaction. He did not know exactly what she was driving at, but it was pleasant to hear her voice—"and more real nourishment in their utterances. They feed upon nature, as it were."

"Exactly," nodded Felix genially as she stopped. "There is a striking example of that in history."

"Who was that?" asked Felicia somewhat superciliously.

Felix beamed his most lover-like glance upon her.

"Oh, Nebuchadnezzar, you know," he said.

And the chill that radiated from Felicia to her fiancé was felt even among the Bostonians.

MADGE ROBERTSON.

HIS REASONS.

FOND MOTHER—"What would you like to be, Harold, when you grow up?"

HAROLD (*thoughtfully*)—"I think I'd like to be a minister."

FOND MOTHER (*delighted*)—"What put such an angelic idea into your little head, child? And why would you prefer that noble profession?"

HAROLD—"So's I could loaf on week-days and take in all the ball-games, horse-races and prize-fights!"

(*Fond mother faints.*)

THE POWER OF THE HUMAN EYE.

1.

JONES—"Yes, sir; by steadily fixing my eye upon a person I can *will* that they come to me whether they wish it or not. I'll just show you."

2.

3.

4.

THE PERSON—"I'll teach yez ter be staring paple out of countenance, yer measly chump. Take thot!"

ALMOST ALL THE REQUIREMENTS.

BRAKE O'DAY—"Do yer know, Dewey, I t'ink I was cut out fer a great financier."
DEWEY EAVE—"Why?"
BRAKE O'DAY—"Well, I live frugally, seldom touch wine, don't spend money on cabs, an' make one suit last four years."

A NIGHT BEAT IN THE TENDERLOIN.

"JOBSON has gotten a place on the police force."

"How did he convince the authorities that he was fitted for such a position?"

"Oh, they had proof that he walks in his sleep."

HOME TRUTHS.

Mamma—"What is up between you and little August Strauss, Johnnie? I thought you were great chums."

Johnnie—"It begun about that bomb that we bought in partnership. We couldn't divide it and we couldn't both throw it, and he said I was a 'fourth of July-er' and I said he was a 'whole one.'"

AN INEXORABLE YOUTH.

POLLY GREEN—"What's the flutter now?"

JACK PARROTT (*who has just been brought in*)—"Flutter! Why, that confounded kid has been using my cage for a base-ball mask."

POLLY GREEN (*tearfully*)—"What's a cage to personal beauty? He just plucked out all my tail-feathers to play Injuns with."

IT MAKES ALL THE DIFFERENCE.

1. "Extra! extra! All about the big police swindle!"

SUPERFLUOUS.

Cora—"I wonder why they don't think it is necessary to have window-shades in these farm-houses?"

Madge—"Pshaw! They know very well there are no men here."

MAN'S SUPERIORITY TO THE HORSE.

Miss Findesiecle—"Don't you think, Mr. Fourinhand, that the new bloomer costume for lady cyclists is very sensible?"

Mr. Fourinhand—"Well, we men can get accustomed to almost anything, but it makes it so hard to control the horses."

2. "Take that!"

3. "Extra! extra! Lexow is dead!"

4. "Here's a dollar for you, boy."

THE CHEESE MARKET.

COUNTRY PARSON—"I don't like to say nothin', deacon, but that cheese you sent me for your year's pew rent wuz powerful poor."
DEACON—"P'r'aps it wuz, parson; but so wuz the preachin'."

WHEN THE MISSISSIPPI OVERFLOWED.

OLD SETTLER—"Call this er flood? Why, I kin recollict"—

ROSES.

WHICH shall I choose for my sweet to-night—
Roses of yellow or red or white?
Gold for her smile and her sunny hair,
Red for the flush that her cheeks shall wear,
White for her soul and the secrets there.

Which shall be laid on her childish breast?
Caskets of perfume hold thou the test—
Yellow for gold and the world's decree,
Red for a love and its slavery,
White for the robe of a saint to be.

Strange how I shrink from the sweet design;
'Tis but a fancy, a whim of mine—
Fate would not come at a mortal's call
To lurk in the rose of a girl's first ball—
I—I think I'll take violets, after all.

MARY MC NEIL SCOTT.

HIS ACHIEVEMENT.

Marjorie—"Charlie broke the record."
Mildred—"What record?"
Marjorie—"You know this house is five minutes' walk from the station? Well, he walked it in three-quarters of an hour."

ACCORDING TO THE CODE.

"HOW do you get along with the deaf-and-dumb servant?"
"Very well. You know I once belonged to the signal-service."

NOTHING MEAN ABOUT HER.

Auntie—"Never mind, grandma, if you are sick. You'll outlive us all yet."
Grandma (with a sigh)—"I hope so, dear."

TESTIMONY THAT COUNTS.

"DO YOU suppose his plea of insanity will work?"
"It ought to; he claims to have written three comic operas.

WE LEARN from the Indianapolis *Sun* that the girls of Marion, Indiana, are pulling their side-teeth with the purpose of producing dimples. What are we to do when these frivolous creatures get the right to vote?

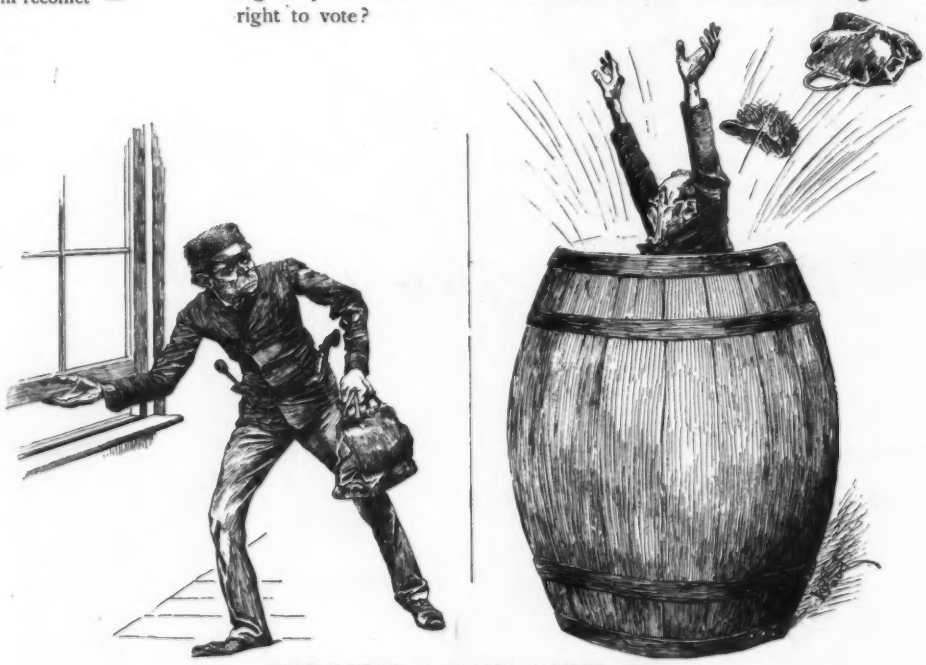

THE BURGLAR MADE A MISTAKE.

BURGLAR—"Hist, some one 's comin'! Guess I'll make er jump fer it out of dis window."

!——::——!!!

THE REHEARSAL SPOILED.

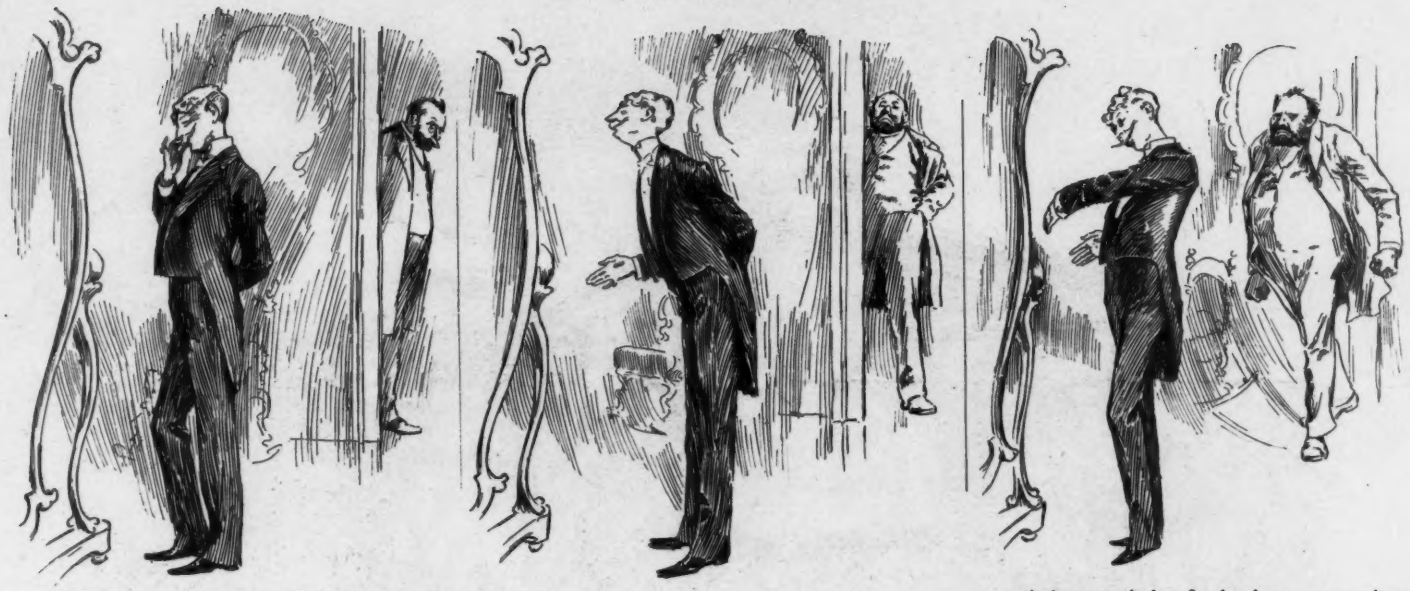

MR. VAINMAN—"I don't think she can resist me to-night.——

——I will offer her my hand, like this,——

——and then gently but firmly place my arm about her neck——

——and drawing her close to me press a soft k——"

A GRATEFUL CONFESSION.

I HAD a great ambition when I was young and spare to be a lanky poet with long, disheveled hair. I spent the hours a-dreaming of bliss and angel wings, and I wrote a lot of verses on thrills and throbs and things. But woe is me! Those editors they had no taste at all. They sent my sweet effusions back with words that made me bawl. So I cast out my tender hopes and crushed them in the shell; and now that years have passed away I see that it was well. For now they have discovered a poet is a freak, a lunatic or invalid, his upper story weak. And now I thank those editors who in my youthful days did force my stubborn feet to walk in healthful, prosy ways. I tremble still whene'er I think that I too might have been a crank, a lunatic, a poet daft and thin; and that is just the reason, as you may well suppose, with gratitude for my escape I write my poems in prose.

EVA DONALDSON.

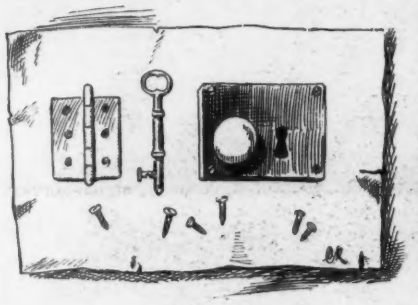

THINGS TO ADORE.

MYSTERIES OF INCUBATION.

"OH, GRACIE," said Aunt Hat, "wouldn't you like to come and see our little chickens? We have a dozen beautiful yellow fluffs."

"Yes," said Grace. "I knew you were going to have some. I saw the eggs planted."

THE ERA OF NEW IDEAS.

He—"What a curious-looking new clock on your mantel. One of your father's latest inventions?"

She—"Yes. But it's not a clock. It's a parlor alarm gas-meter."

HER OLD MAN—"Kick there, you puppy!"

DOING HIM WRONG.

GOOD MAN—"My boy, I saw you come out of that saloon. I hope you are not so depraved as to drink beer."

BOY—"Oh, no, sir; you do me wrong. I went in to buy some cigaroots an' pass a counterfeit dollar on de new bar-tender."

SENTENCES PASSED BY THE JUDGE.

A PLATONIC friendship may be possible—between women, or between men.

Originality is the ascendency of the individual over the preconcerted ideas of the masses.

What the world gains in evenness of culture and smoothness of tone it is apt to lose in individuality and force.

It is well that kind seeks kind and finds beauty and enjoyment in it—well that the lowest cannot appreciate the refinement of the highest, else there would be many unmated creatures on the earth.

If there is anything that pleads for right living it is the cry of sin-stained babes—the unthought-of and undesired—a cry strangled into silence or prolonged into curses. Its horror drowns the gladness of the world.

KATHRINE GROSJEAN.

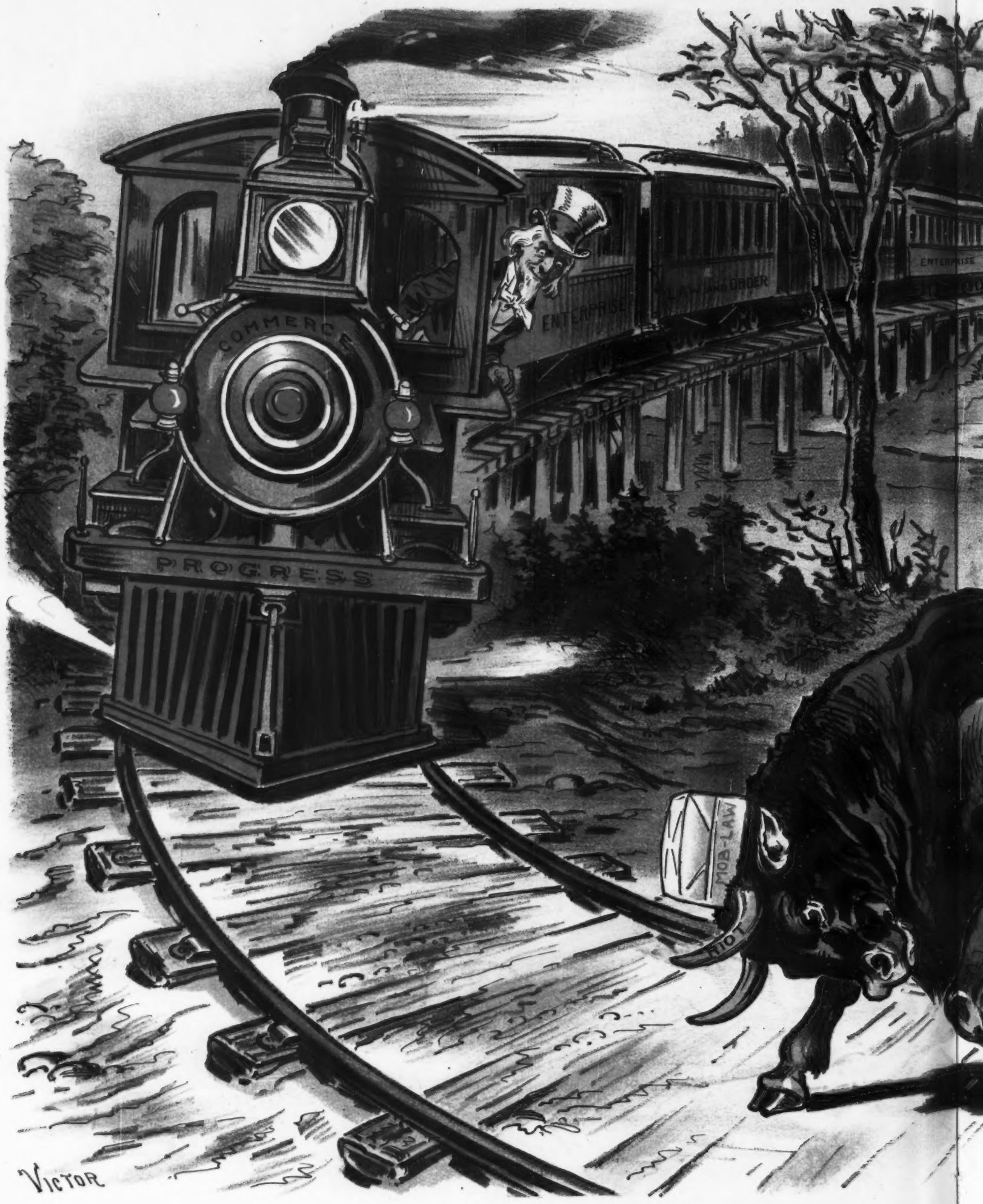

IT IS ALWAYS BAD

The same old story w

Sackett & Wilhelms Litho Co New York

YS BAD FOR THE BULL.
ld story with the same result.

THEY SETTLED THE RIGHT OF WAY.

1.

COMPENSATION.

OF DOG days I do not complain,
The heat I do not mind;
I do not utter words profane,
And am to all resigned.

I try to be content and gay,
My temper I control,
And, oh, I chuckle at the way
They're freezing at the Pole!

NATHAN M. LEVY.

RESULT OF CREATIVE IMAGINATION.

COLONEL ALECK SMART, U. S. A., while not a great inventor, has a creative imagination which he has applied to the ordinary affairs of life with remunerative results.

Colonel Smart conceived the idea of introducing the phonograph into government fog-horns, by which ships many miles out at sea should be made to listen to official warnings.

Colonel Smart recently induced the United States to place an Edison phonograph in one of its largest steam-horns located on the pier outside the lake-front at Chicago, in order to enable vessels to more easily make port through the smoke which floats out from the city.

The other day the good lumber-lugger Star, Captain Kidd, was feeling its way toward that port. Captain Kidd had previously made the harbor by the odor, color and density of the Chicago-river water, which sweeps out into the lake for miles. He had not heard of Colonel Smart's adaptation of the phonograph. Having entered the great black cloud which hides the city, Captain Kidd was exerting his olfactory organs to strike the trail when a distant voice said in tones of thunder, "Keep off the grass!"

"Hard starboard the helm!" roared the captain. "They've seeded the Chicago river."

WILLIAM H. BALLOU.

2.

3.

MUSINGS FROM THE MUG.

DERE vhas blendy self-made men dot made a blace for dhemselves—in Sing Sing.

"Brodection vhas a crime." Efidently dot means boleece brodection in New Yorick at feefty tollars a month.

"Who pays der tax?" Dot vhas no longer a conundebrum uf you geep a saloon in New Yorick undt der boleeces captain got onto you.

Vhen dhem pig actresses got married dhey pull off a pig wedding, undt dhen dey, ach, pull it off again, py golly!

"It nefer rains but it pours." Der Lexow committee investigates Tammany undt congress puts a pig tariff on diamonds all at once.

Sometimes der vave dot wrecks a young man ish der vave off a handkerchief.

I seen some beoples, dot elope dhemselves avay, go so far in two hours dot dhey can't get back in forty years. Ain'd dot so?

It ain'd so much vhat you got as vhat you enchoy. Dot ish so mit measeles.

Dhem senators at Washington got blendy faith undt put dheir drust in dher "sveet py-undt-py."

MR. SUGARMEYER, in the view of the *Evening World*, holds the opinion that public office is a sugar trust.

ARGUMENT FOR THE ANTIS.

Mrs. Grogan—"Air yez in favor av woman-soofrange, Mrs. Daly?"

Mrs. Daly—"Oi am not."

Mrs. Grogan—"Phwoy?"

Mrs. Daly—"Sure, an' it do be bad enough for Moike to kim home afther wurrukin' at the poles all day that toired thot he can't see a hole in a laddher, widout me havin' to toil in thot same way an' wash for foorteen besoides."

RETRIBUTIVE JUSTICE.

FLOWERY FIELDS—"I may not look it, boss, but I'm a foreign nobleman."

FARMER BROWN—"Wa-al, by gosh! You can have what you want. I'm glad ter see them blame nobility gittin' down where they belong."

A PROPER ANSWER.

Passenger (in express)—"You are the most disobliging porter I ever encountered."

The porter—"Yass, sah; I knows dat. Dis ain't no 'commodation train, sah."

4.

A LONG DRIVE.

Mrs. Cobwigger—"You are sure you haven't forgotten anything, Henry?"

Cobwigger—"Quite, my dear. As soon as the farmer said his house was only five minutes' walk from the station I telegraphed to have a carriage waiting for us."

5.

How nice, beneath the bending shade
Of maple boughs so green,
To walk with one you love the best
And squeeze her hand unseen;
What thrilling, queer sensations as
Her lips you slyly smack,
And feel a woolly caterpillar
Crawling down your back.
—*Gloversville Standard.*

MRS. WINSLOW'S SOOTHING SYRUP for Children Teething; soothes the child, softens the gums, allays all pain, cures wind colic and diarrhœa. 25 cents a bottle.

It is true that doctors disagree, but then they don't disagree half as much as their medicines do.—*Brooklyn Life.*

Cook's Imperial. World's Fair "highest award, excellent champagne; good effervescence, agreeable bouquet, delicious flavor."

Hart Taylor's St. Bernard pup got a good washing last Saturday night, and it has cleared the atmosphere at the park like there had been a thunder-storm.—*Chicago Record.*

For Cripple Creek Gold Field investments write Frank G. Peck, Colorado Springs, Colorado. Reference, Exchange National Bank.

De bible doesn't promise hit, but dar is no doubt de Lord fo'gibs a man all de lies he tells w'en he's in lub.—*Arkansaw Thomas Cat.*

Flies follow a red-nosed man because they seem to know that he will soon take something with sugar in it.—*Picayune.*

AN OUNCE OF PREVENTION
is cheaper than any quantity of cure. Don't give children narcotics or sedatives. They are unecessary when the infant is properly nourished, as it will be if brought up on the Gail Borden Eagle Brand Condensed Milk.

Sculptor—"I should think you would like a marble bust of your husband." *Mrs. P.*—"I think not. The three-nights-a-week kind is enough for me."—*Detroit Free Press.*

My success in business is all due to newspaper advertising.—*A. T. Stewart.*

Nobody has less to be proud of than a vain man.—*Yonkers Gazette.*

The old sinner who sings "Just as I am" will get up and talk for half an hour to make people believe he is somebody else.—*Plain Dealer.*

When a man nearly breaks his neck getting out of the way of a lightning-bug, supposing it to be the headlight of a locomotive, it is time for him to sign the pledge.—*Siftings.*

The saddest sights in the world are a bachelor holding a baby, a woman riding a bicycle, and a one-armed man out driving with a girl.—*Austin (Texas) Rolling Stone.*

Two of the grand bashaw's wives had been beheaded and their spirits were soaring toward the somewhere. "Dear," said one, and "What?" said the other. "Is my head on straight?"—*Indianapolis Journal.*

One of the prominent society ladies of West Union was bitten by a large black spider while entering a store one day last week. Moral—Patronize the stores that advertise.—*West Union (Iowa) Gazette.*

As a specific against dyspepsia and as an appetizer, also for mixing in drinks, nothing is superior to **BOKER'S BITTERS**, renowned since 1828.

The Elmira *Daily Advertiser* called E. L. Godkin and Theodore Roosevelt brethren. They are not brethren. They are not even second cousins by third marriage. They are rival infallibilities.—*Brooklyn Eagle.*

Lady Blessington remarked that friends are the thermometer by which we may judge of the temperature of our fortunes.

It was a Cambridge car, and it had stopped just in front of Beck hall. Mrs. Casey, who sat near the front door, tackled her bundle of washing and started to leave by the front platform. The bundle was rather large and decidedly awkward to handle, and when she reached the street it slipped from her grasp and fell upon one of the tracks. She started quickly to recover it, but a sudden apprehension seized her and she stopped. Looking at the motorman, she said doubtfully, "If Oi put me fut on the track will Oi hov a shock?" "No, madam," replied the motorman gravely, "not unless you put your other foot on the trolley wire."—*Boston Budget.*

THE CELEBRATED
SOHMER
Pianos are the Best.
Warerooms: 149-155 E. 14th St., New York.
CAUTION.—The buying public will please not confound the SOHMER Piano with one of a similarly sounding name of cheap grade. Our name spells—
S—O—H—M—E—R.

Turn it upside down:
It won't hurt it.
There are no dregs or sediment at the bottom.
Drinkers of Evans' India Pale Ale know that and **do not hesitate to drain the bottle.**
When two years old it is properly bottled by experts and will keep in any climate.
There is no other Ale "just as good as Evans'."
C. H. Evans & Sons,
Hudson, N. Y.

For
Chafing,
DANDRUFF,
Prickly Heat,
and Odors from Perspiration,
use that delightful balsamic cleanser and Antiseptic,
Packer's Tar Soap.

Vigoral gives energy!
Served at all Fountains and Buffets.
Sold in bottles by Druggists and Fancy Grocers.
Armour & Company, Chicago.

If it's Imperial Beer It's good
It has the color—the body—the digestibility—the flavor of flavors.
Any first-class grocer will supply you.
Beadleston & Woerz, Empire Brewery, N. Y. City.

THE POPULAR FRENCH TONIC
VIN MARIANI
FORTIFIES NOURISHES STIMULATES REFRESHES | Body and Brain
Indorsed by eminent Physicians everywhere.
SOLD BY DRUGGISTS AND GROCERS. AVOID SUBSTITUTIONS.
Sent Free, Album, 75 PORTRAITS and AUTOGRAPHS of Celebrities.
MARIANI & CO., 52 West 15th St., New York.

MOTHERS
ALWAYS USE MADAME AGNES' BALM
AS A SURE PREVENTIVE OF
GATHERED BREASTS.
Price, prepaid by mail, 50 cents.
Address
Madame Agnes,
ALBANY, N. Y., U. S. A.

TROY IMPROVED CHLORIDE OF GOLD CURE.
Engenders no Loss of Nerve force. Patients treated at Home. Correspondence solicited. N. D. CRARY, manager, 321-322 Kirk Building, Syracuse, N. Y. Mention JUDGE.

I LIKE MY WIFE TO
Use Pozzoni's Complexion Powder because it improves her looks and is as fragrant as violets.

Duminy Champagne.
Extra Qualité Sec, vintage 1884.
Vin Brut, vintage 1889.
SOLE AGENT FOR U. S.,
ANTHONY OECHS, No. 51 Warren St., New York City.

Columbia Excellence
Is assured by the exceptional facilities and perfect organization of the Columbia plant. The splendid training of heads and hands, all inspired with ambition for continual improvement in both design and construction, keeps Columbias far in the lead, and makes them the standard bicycles of the world—unequalled, unapproached.
POPE MFG. CO., BOSTON, NEW YORK, CHICAGO, HARTFORD.
Our catalogue is unusually attractive, and will be of value and interest to every intending purchaser of a wheel. It is free at our agencies, or mailed for two two-cent stamps.

20th Edition, postpaid for 25c. (or stamps).
THE HUMAN HAIR,
Why it Falls Off, Turns Gray, and the Remedy.
By PROF. HARLEY PARKER, F. R. A. S.
C. K. LONG & CO., 1013 Arch St., Philadelphia, Pa.
"Every one should read this little book."—*Athenæum.*

CANVAS FOLDING ELECTRIC BATH
Tub fits bather so TWO PAILS of water make FULL SUBMERGENT BATH. We make Dry Battery and Attachments for Home Electric Bath. Invigorating. Cheap. Investigate.
Acme Mfg. Co., Miamisburg, Ohio.

Marry Your Trousers
to the TRADE CHESTER MARK.
and they will be comfortably supported as long as they live.
THE "CHESTER" is a suspender with an idea, viz:—enough stretch, all in the right place, and in enduring form. Our graduated elastic cord ends make it the most comfortable and serviceable suspender in the world; moreover, neat, light, and elegant. Sample pair mailed for 50 cents. The "Workers," made on same plan, 25 cents. We also make the well-known "Century." Ask for "Chester" suspenders. See the graduated elastic cord.
CHESTER SUSPENDER CO., No. 5 DECATUR AVE., ROXBURY, MASS.

"CANADIAN CLUB" WHISKY
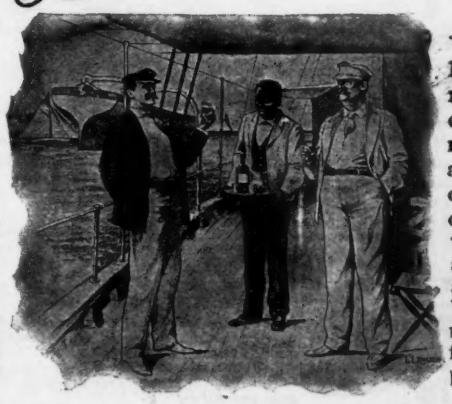
The age and genuineness of THIS Whisky are guaranteed by the Excise Department of the Canadian Government by certificate over the capsule of every bottle. From the moment of manufacture until this certificate is affixed the Whisky never leaves the custody of the Excise Officers. No other Government in the World provides for consumers this independent and absolute guarantee of purity and ripeness. **"Canadian Club" Whisky** is particularly adapted for medicinal use. When not obtainable from local dealers we will gladly supply consumers direct upon application.
A 5-ounce sample, with the usual Government guarantee, will be sent prepaid, by express, to any address in the United States on receipt of 50c. in stamps.
Distilled and Bottled by HIRAM WALKER & SONS (Limited), Walkerville, Canada.
LONDON, 69 & 70 Mark Lane, E. C. NEW YORK, 1232 Broadway. CHICAGO, 223 and 224 Monadnock Block.

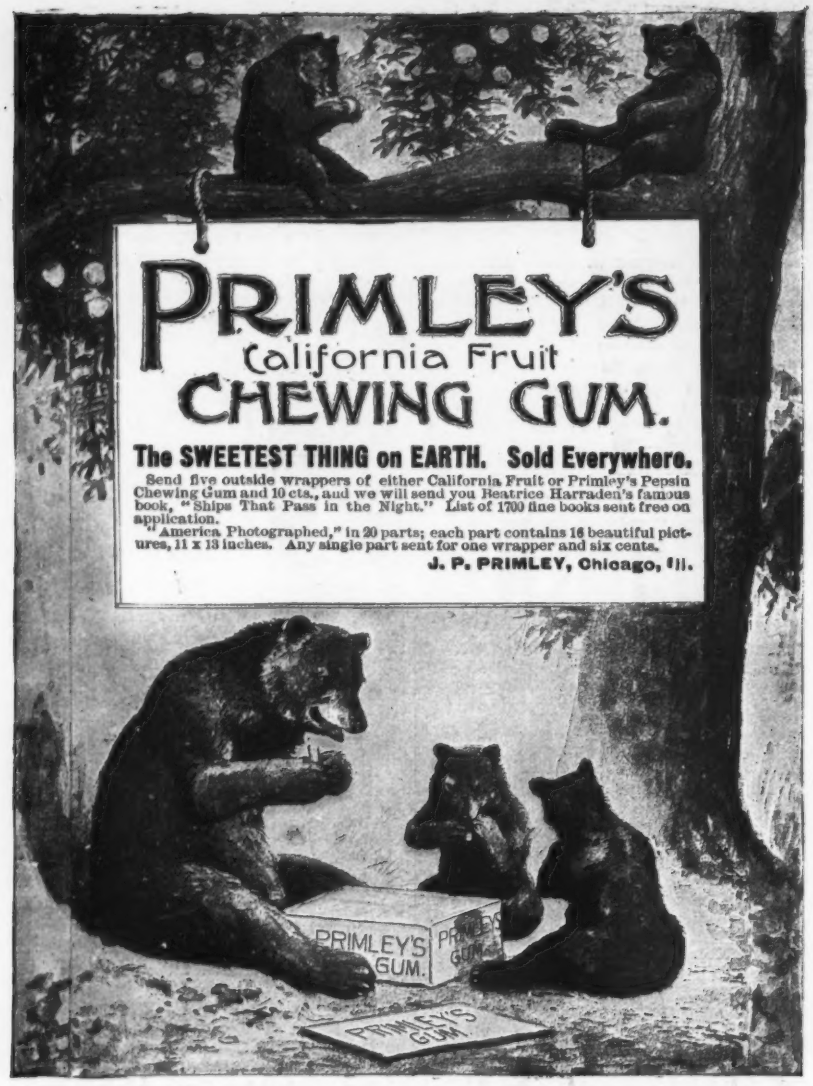

If it wasn't for his vaulting ambition the professional acrobat could never hope to achieve much of a success.—*Buffalo Courier.*

DUFFY'S PURE MALT WHISKEY

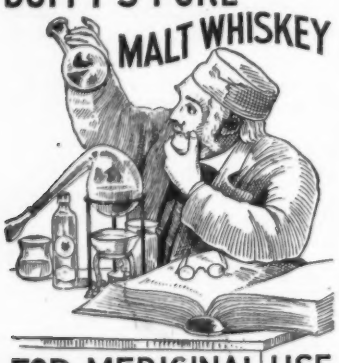

FOR MEDICINAL USE
NO FUSEL OIL

This is the time of year when there is a chill in the atmosphere, malaria in the air, and when coughs and colds are painfully prevalent.

YOU CANNOT AFFORD TO NEGLECT A COLD,

and you should take the best known preparation for it. Nothing which has ever been discovered has equaled Duffy's Pure Malt Whiskey for counteracting the first approach of any cold, cough or malarial symptoms. It is for sale by druggists and grocers universally, but care should be exercised that none but Duffy's is secured. *Send for our illustrated book.*

DUFFY MALT WHISKEY CO.,
Rochester, N. Y.

You will get more prompt attention and better service by mentioning JUDGE when answering advertisements.

BLANK BOOKS All kinds kept in stock and made to order by
FINDLER & WIBEL,
121 Nassau Street, New York.

I had been merely wondering which joke-smith had the longest memory and would first think of the old gag. The honor belongs to the Washington *Post*, which remarks, "If Abdul Aziz, the young sultan of Morocco, doesn't keep a mighty sharp lookout his name will soon be Abdul Azwaz."—*John Smith in Buffalo Express.*

MAGICIAN'S OUTFIT

free, consisting of pack of trick cards, pocket camera, two magic keys, latest wire puzzle, devil's bottle and book of magic, total value, sixty cents, will be sent free with large catalogue if you inclose ten cents to cover postage. Write to Ingersoll & Bro., 67 Cortlandt street, New York.

Fond parent—"Look here! I bought you the wind-mill, now what do you want?" *Little Willie*—"Boo! hoo-o-o! I want the wind."—*Pittsburg Bulletin.*

Farmer Tibbets—"Hang that cow! I always have to club her 'fore I can make her stand still." *Little nephew* (from the city)—"Is that the one that gives the whipped cream?"—*Chicago Tribune.*

Ten drops of the genuine **Angostura Bitters,** manufactured only by DR. J. G. B. SIEGERT & SONS, impart a delicious flavor to cold drinks, and prevent all summer diseases.

A man rose to go out of a car and said to a young woman, "Take my seat." Her reply was, "No, thank you; I get out here too."

UNDERTAKERS

the world over want and must eventually use our IMPERIAL EMBALMING FLUID. Peerless in Quality, Right in Price. Over 5,000 undertakers recommend it. Shipped in kegs and barrels from 5 to 50 gallons.

HURD, GRAY & CO.,
Mention JUDGE. Syracuse, N. Y., U. S. A.

TOURISTS IN EUROPE

SHOULD TRAVEL from Liverpool to London by the Great Eastern Railway **CATHEDRAL ROUTE.** It includes the finest ENGLISH CATHEDRALS, ABBEYS, HOMES OF THE PILGRIM FATHERS, CAMBRIDGE UNIVERSITY, the TENNYSON and DICKENS COUNTRY, etc. Read "HOLIDAYS IN ENGLAND," by Percy Lindley; 100 pages, illustrated; price, 25 cents. Direct Daily Service to CONTINENT OF EUROPE, *via* HARWICH and the HOOK OF HOLLAND and ANTWERP. Cheap tours in Holland, Belgium, Germany and Switzerland. Special cheap tickets to Antwerp Exhibition. Guides, pamphlets, etc., from H. J. Ketcham, 379 Broadway, New York City.

MARIE'S STATEMENT DISPROVED.

JOHNNY—"Take that cane out of your mouth, Mr. Chappie, and let me see you put your foot in it."

MR. CHAPPIE—"Why, I couldn't do that if I tried, Johnny."

JOHNNY—"There, I told Marie last night that she was wrong!"

VAN'S KILL A KORN WILL DO IT.

Corns cannot exist where "Kill A Korn" is used. No salves or plasters required. Prepaid (in mailing-case), 25 cts. Agents wanted everywhere. **Van Chemical Co.,** Albany, N. Y. *Mention* JUDGE.

GENTLEMEN!

Don't suffer longer with imperfect and unreliable COLLAR BUTTONS. A postal-card will bring you a circular describing *"The Benedict"* patent. JUDGE indorses it as the best. Made in both solid gold and silver.

BENEDICT BROS., 171 Broadway, N. Y. City.

Proprietor—"So you want a vacation, do you? Why, I haven't had one for twenty years." *Clerk*—"You've been going away for a month or two every summer since I came here." *Proprietor*—"I know that very well; but I had my wife and six children with me, didn't I."—*South Boston News.*

ELY'S CREAM BALM CURES
COLD IN HEAD
PRICE, 50 CENTS. ALL DRUGGISTS
CATARRH COLD IN HEAD HAY-FEVER
ELY BRO'S

"Germa-Vici Cures—just cures—that's all."

CONSUMPTION, RHEUMATISM, KIDNEY DISEASES,
ARE GERM DISEASES,

and can only be **permanently cured** by destroying the disease germs. There is only one disease-germ destroyer known to science that can successfully accomplish this result. **GERMA-VICI** is worth inquiring about, and for the request a pamphlet replete with important information will be sent FREE.

The Germa-Vici Company,
Mention JUDGE. Syracuse, N. Y.

The first time a man ever plants a flower-garden you can't persuade him for a while that the florist hasn't swindled him by selling him the germ materials for a lot of weeds.—*Somerville Journal.*

EAT BICYCLES

Without Charge.
A. W. GUMP & CO., Dayton, O. will send you a list of **new** and **second-hand Bicycles,** showing a saving of from $20.00 to $50.00, or for **10 cents** they will send you a *Candy Bicycle Transparency*, good to eat but better to hang in your window.

—OUR—
Illustrated Press,

A NEW MONTHLY PICTORIAL FOR THE FAMILY.

Subscription, **50** cts. per Year.

No American home can afford to miss this opportunity of securing at small cost a High-class Journal of surpassing artistic and literary excellence.

It Will Interest every Member of the Family.

The Puzzle and Chess Department, conducted by one of the most noted of American Puzzlists, is alone worth ten times the subscription price.

Send subscriptions either in form of cash, cheque, money-order, postal-note, or postage-stamps (if of the two-cent denomination) to

Our Illustrated Press,
110 Fifth Avenue,
NEW YORK.

"AS GOOD AS A 'BEECH-NUT' HAM."

W. L. DOUGLAS $3 SHOE IS THE BEST. NO SQUEAKING.

$5. CORDOVAN, FRENCH & ENAMELLED CALF.
$4. $3.50 FINE CALF & KANGAROO.
$3.50 POLICE, 3 SOLES.
$2.50 $2. WORKINGMENS EXTRA FINE.
$2. $1.75 BOYS' SCHOOL SHOES.
·LADIES·
$3. $2.50 $2. $1.75 BEST DONGOLA.
SEND FOR CATALOGUE
W·L·DOUGLAS, BROCKTON, MASS.

You can save money by wearing the W. L. Douglas $3.00 Shoe.

Because, we are the largest manufacturers of this grade of shoes in the world, and guarantee their value by stamping the name and price on the bottom, which protect you against high prices and the middleman's profits. Our shoes equal custom work in style, easy fitting and wearing qualities. We have them sold everywhere at lower prices for the value given than any other make. Take no substitute. If your dealer cannot supply you, we can.

A woman never gets along with the driver of a milk-wagon more than three months.—*Atchison Globe.*

THE "Imperial" REGISTERED TRADE MARK WHEEL

is ball bearing, set in steel cups playing against steel cones.

Running easy—riding easy.

No wheel has better material, better finish, better design than the IMPERIAL. **Up to date** and guaranteed. Write today for catalogue of styles, prices, etc.

The Ames and Frost Company, Chicago.

Messrs. Corbett and Jackson talk and blow holes in the atmosphere until it resembles a Carnegie armor-plate.—*Utica Observer.*

VICTOR SASH!

IT IS CORRECT.

Opens in front with Patent Perrin Buttons, has pockets and buttonhole for watch-chain. A practical summer vest.

Black Cashmeres	each,	**$1.00**
Black and Navy Wool Serge	"	**1.50**
Black and Navy Surah Silk	"	**2.00**
Fancy Vesting (Black, with Blue Silk Dots)	"	**3.00**

Sent by mail if you cannot get them in your town.
☞ In ordering, give waist measure.

HEWES & POTTER, 42 Chauncy Street, Boston, Mass.

A cynical observer remarks in the *Post Express* that what woman needs nowadays is "not so much a higher grade of education as a higher grade of husband."

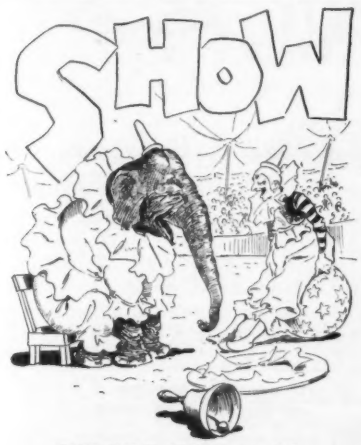

THE JULY NUMBER OF

JUDGE'S LIBRARY

is now out, and will be found to be superlatively funny. Price 10 cents. To be had of all newsdealers and train-boys.

"OUR NIGHTS ARE COOL."

No matter where you choose to go,
From Maine clear down to Mexico,
We don't know why they tell us so,
But yet it is the rule
For people everywhere to say
In some quiet, reassuring way,
"Oh, yes, it's hot here through the day,
But then our nights are cool."

We've heard this story till we're loath
To disbelieve it under oath.
We may be deaf or dumb, or both,
But still we're not a fool.
We quite believe if one should go
To Satan's burning realm below
He'd say, "Our days are hot, you know,
But then our nights are cool."

—*Chicago Journal.*

"Don't Tobacco Spit or Smoke Your Life Away."

The truthful, startling title of a book about No to-bac, the only harmless, *guaranteed* tobacco-habit cure. If you want to quit and can't, use "No-to-bac." Braces up nicotinized nerves, eliminates nicotine poisons, makes weak men gain strength, weight and vigor. Positive cure or money refunded.

Book at druggists', or mailed free. Address The Sterling Remedy Co., Chicago office, 45 Randolph St.; New York, 10 Spruce St.

"I wonder what makes Higby so unpopular?" "I give it up; but it is a fact. Why, that man is so disliked that he can't even get a bite when he goes fishing."—*Indianapolis Journal.*

He—"Mary, this milliner's bill is unusually large; I thought we had decided to be economical." *She*—"And we have been; haven't you given up smoking and horse-racing and the club?"—*Lippincott's.*

Congress, congress,
Give us your answer, do.
We're half crazy
Waiting to hear from you.
It won't be so hard to bear if
You'll make up your mind on the tariff.
We don't know where
We're at. So there!
Nor you don't either, too.

—*Saratogian.*

The sky, unlike man, is most cheerful when bluest.—*Texas Siftings.*

There is a striking similarity between Prendergast's public appearances and the farewell concerts of distinguished songsters.—*Rochester Herald.*

WALL STREET!

OPERATE SUCCESSFULLY IN WALL STREET
THROUGH OUR
Co-operative R. R. Stock Syndicate.
Large Profits Realized with Minimum Risks.

"Prospectus and Daily Market Letter" Mailed Free.

HIGHEST REFERENCE.

WEINMAN & CO.,
Stock and Grain Brokers,
No. 41 BROADWAY, NEW YORK CITY.
Long-distance Telephone, 4867.

C.O.D. $2.98

FREE!

An EXTRAORDINARY OFFER!

$10.00 FOR $2.98

CUT THIS ADVERTISEMENT OUT and send it to us with your name and address and we will send you by express, C. O. D. a box of our Very Finest Cigars, retail price $5.00, and this beautiful 14 Karat Gold Finished Watch for only $2.98. We send the watch and box of cigars together. You examine them at the express office and if satisfactory pay the express agent our Special Extraordinary Price, $2.98, and they are yours. The watch is beautifully engraved and is equal in appearance to a $25.00 gold filled watch and a perfect time keeper. We make this extraordinary offer to introduce this special brand of cigars and only one watch and one box of cigars will be sold to each person at this price. Write to-day.

THE NATIONAL MFG. & IMPORTING CO.,
334 Dearborn St., Chicago, Ill.

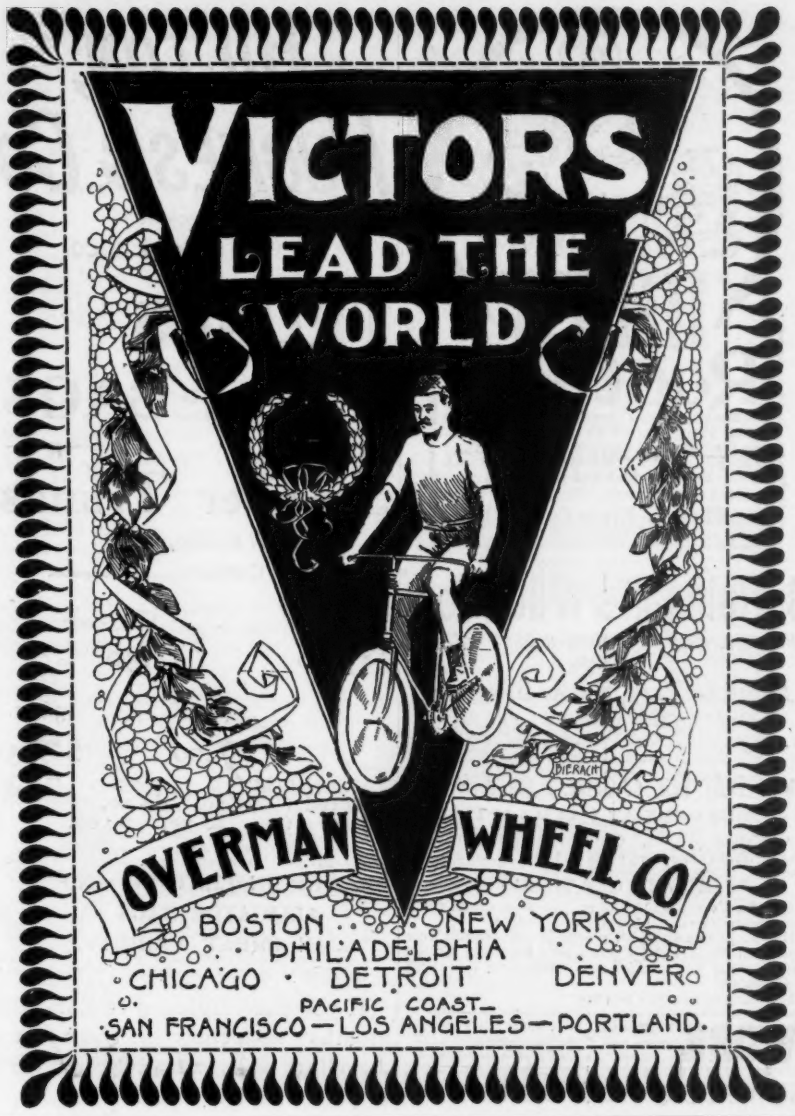

VINO DE SALUD

(WINE OF HEALTH.)

BEST OF ALL TONIC WINES Composed of the purest "Lagrima" Wine of Spain and an infusion of the most healthful and beneficial barks and herbs known. Aids digestion, restores wasted tissue, induces sleep, gives tone and health to the entire system. **La grippe and malaria are conquered by it.**

Imported by ROCHE & CO., 503 5th Ave. and 120 Broadway, New York.

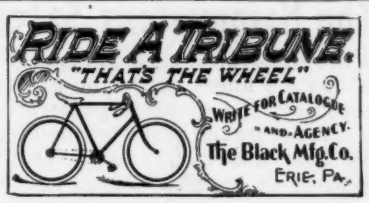

Wife—"How people gaze at my new dress! I presume they wonder if I've been shopping in Paris." *Husband*—"More likely they wonder if I've been robbing a bank."—*New York Weekly.*

EVERY TOURIST

Send postal giving address and receive one of our Illustrated Catalogues.

SHOULD OWN

E. & H. T. ANTHONY & CO.,
591 BROADWAY,
NEW YORK.

A CAMERA.

SUMMER RESORTS.

SHARON HOUSE,
SHARON SPRINGS, N. Y.

Most modern hotel at this popular resort. Best sulphur water in the world. Circulars on application.

THOMAS K. SHARP, Proprietor.

FAT FOLKS REDUCED From 15 to 25 lbs a month. Harmless treatment (by practicing physician). No starving. Thousands cured. Send 6c in stamps.

O. W. F. SNYDER, M. D., Mail Dept. 42, McVicker's Theater, Chicago, Ill.

Musician—"Well, what do you think of my new piece?" *Critic*—"It needs ventilating." *Musician*—"What do you mean?" *Critic*—"Why, the air is bad."—*Chicago Record.*

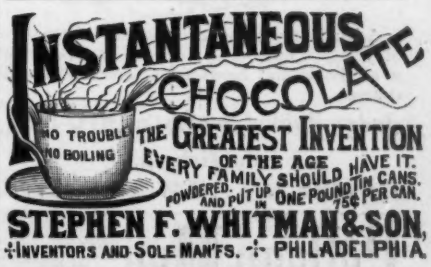

GREATER NEW YORK ILLUSTRATED.

The two superb double numbers of "Leslie's Illustrated Weekly" devoted to the great Metropolis can now be had at all book-dealers', or will be sent postpaid by the publishers on receipt of 20 cents (10 cents each). Address
ARKELL WEEKLY CO., Publishers, 110 Fifth Avenue, New York City.

HIRES' Rootbeer

makes the home circle complete. This great Temperance Drink gives pleasure and health to every member of the family. A 25c. package makes 5 gallons. Be sure and get the genuine.

Sold everywhere. Made only by

The Chas. E. Hires Co., Philada.

Send 2c. stamp for beautiful Picture Cards and Book.

Buffalo Bill's Wild West

AND CONGRESS OF ROUGH-RIDERS OF THE WORLD.

Ambrose Park, South Brooklyn,

ADJOINING 39TH STREET FERRY

(New York end of which is at the foot of Whitehall street, Battery).

Twice Daily, Rain or Shine, 3 and 8.15 P. M.

DOORS OPEN AT 1 AND 6.15 P. M.

Admission, 50 cents. Children half price. Central Grand Stand Chairs, 75 cents and $1. 20,000 covered seats.

HOW TO GET THERE:

39th St. Ferry, Whitehall st., the most direct route from Battery to camp-gates; fare, 5 cents.

But accessible from all points in and around New York, via Battery, all Ferries and Brooklyn Bridge and elevated and surface cars connecting therewith in Brooklyn.

Popular restaurant a feature.

WORK FOR ALL. $75 a month salary and expenses paid. If you want employment write at once to P. O. VICKERY, Augusta, Maine.

SUMMER NUMBER NOW READY.

Price, 25 Cents.

A handsome 60-page Book, full of the best of JUDGE'S humorous pictures. To be found at all Book- and News-stores, and sold on all trains.

Judge Publishing Co. of New York,

Publishers,

110 Fifth Ave., NEW YORK CITY.

HILTON, HUGHES & CO.

SUCCESSORS TO

A. T. STEWART & CO.

TRUNKS AND BAGS.

Steamer Trunks,

Leather Bound,

Brass Corners.

30 in. $6.00 — 32 in. $6.50

34 in. $7.00 — 36 in. $7.50

Reduced from $7.50, $8.00, $8.50, $9.00.

GRAIN LEATHER AND ALLIGATOR BAGS IN GREAT VARIETY.

If you contemplate a two or three months' residence in trunks and traveling bags, we advise an early inspection of our superb stock.

EVERY ARTICLE CARRIES OUR GUARANTEE.

The Entire Block

Broadway, 4th Ave., 9th and 10th Sts.

You will get more prompt attention and better service by mentioning JUDGE when answering advertisements.

The Hammerless Safety

is the revolver of highest perfection. It has the finest finish, the greatest accuracy, the greatest penetration. It is made by the best workmen from the best material. Every part is thoroughly tested and guaranteed.

Send for illustrated catalog.

Smith & Wesson, 18 Stockbridge St., Springfield, Mass.

THE DRUM IN POSITION.

DEAFNESS

and HEAD NOISES relieved by using WILSON'S COMMON-SENSE EAR DRUMS.

New scientific invention, entirely different in construction from all other devices. Assist the deaf when all other devices fail, and where medical skill has given no relief. Safe, comfortable, invisible, have no wire or string attachment. *Write for pamphlet.*

WILSON EAR DRUM CO., Louisville, Ky.

Mention JUDGE.

Somewhere in desolate, windswept space,
In twilight land, in no-man's land,
Two hurrying shapes met face to face
And bade each other stand.
"And who are you?" cried one, agape,
With visage grim and ghastly mirth.
"I'm Bill Dalton," said the other shape;
"Just going back to earth."
—*Chicago Record.*

There are two things needed in these days—first, for rich men to find out how poor men live; and, second, for poor men to know how rich men work.—*Edward Atkinson.*

It is a difficult matter to fence in a bow-legged man—he always has an open gait of his own.—*Richmond Dispatch.*

Guest—"Aren't the registers leaking in this room? I smell steam." *Honest bell-boy*—"Dey's been scaldin' de bedstid, sah."—*Plain Dealer.*

Kitty (as two runs come in on an overthrown ball)—"Tom, I'll just close my ears for a minute if you want to say something about that."—*Princeton Tiger.*

Sohmer & Co., the great piano-makers, furnish every variety of instruments—square, upright and grand—and are constantly striving to meet every demand. Their success has been phenomenal.

She (fiercely)—"A man who commits bigamy ought to be hanged." *He*—"To be sure. Put him out of his misery."—*Detroit Tribune.*

The most successful temperance societies have but one member.—*Chicago Herald.*

Three years' undisturbed possession of a setter dog will destroy the veracity of the best man in America.—*Siftings.*

All human power is a compound of time and patience.—*Balzac.*

The value of advertising is a hard thing to learn, but I learned it, and owe all I have got to it.—*P. T. Barnum.*

JUDGE'S LIBRARY is full of pure fun. No politics. 10c.

SKINS ON FIRE with torturing, disfiguring eczemas and every species of itching, burning, and scaly skin and scalp diseases relieved by a single application and speedily cured by **CUTICURA** when the best physicians, hospitals, and all else fails.

Sold throughout the world. Price, CUTICURA, 50c.; SOAP, 25c.; RESOLVENT, $1. POTTER DRUG AND CHEM. CORP., Sole Proprietors, Boston.

Burlington Route

BEST LINE

CHICAGO AND ST. LOUIS TO OMAHA

TWO TRAINS DAILY

THE REAL CAUSE OF THE INDIAN TROUBLES.

YOUNG CHIEF (*not afraid of dirt*)—"Ugh! Bad enough to make Injun crazy; but if he hadn't captured that New York dude's baggage he would have starved altogether. Ugh!"

HIGHEST AWARD WORLD'S FAIR 1893.

Hotel Brunswick

DOWNTOWN DEPOT SURBRUG, 159 FULTON ST. N.Y.

The Leading Havana Cigar

OF THE UNITED STATES.

Stands without a rival. Equal to any imported cigar. We prefer you should buy of your dealer. If he does not keep them, send $1.00 for sample box of ten to

JACOB STAHL, JR., & CO., Makers, 168th St. and 3d Ave., N. Y. City.

Send money by registered mail.

Exact Size *Perfecto.*

College Men

will be interested to know that **LESLIE'S WEEKLY** has sent abroad its own photographer, J. C. HEMMENT, and its special correspondent, CHARLES H. SHERRILL (N. Y. A. C.), with the **Yale Team** to illustrate and describe the trip and final **OXFORD-YALE CONTEST.**

If your Dealer does not keep them, Order DIRECT from us.

UNDOUBTEDLY TRUE.

The "New York and Chicago Limited" is the successor to the New York Central's famous "Exposition Flyer" between New York and Chicago, every day in the year.

Leaves Grand Central Station, New York, at 10:30 a.m. to-day. Arrives Lake Shore Station, Chicago, at 9:30 a.m. to-morrow.

Leaves Lake Shore Station, Chicago, at 5:30 p.m. to-day. Arrives Grand Central Station, New York, at 6:30 p.m. to-morrow.

This is the most comfortable and most interesting thousand-mile railroad ride in the world, as it is over the great Four-Track Trunk Line of the United States, through the beautiful Mohawk Valley, and along the historic Hudson River, via

"AMERICA'S GREATEST RAILROAD."

WHITE ROSE
TRADE No 4711 MARK
GLYCERINE-SOAP

No 4711

If you want the finest TOILET SOAP ask for this brand.

Unequaled for all Persons with a Delicate and Tender Skin.
Should your dealer not have it, send 20 cents in stamps for a sample cake to
MULHENS & KROPFF, New York, U. S. Agents.

The best woman is she that no one talks about.—*Schiller.*

Know thyself by knowing BURRELLE.
Burrelle's Press Clipping Bureau,
WESTERN UNION BUILDING, NEW YORK.

HENRY LINDENMEYR & SONS,
PAPER WAREHOUSE.
Nos. 31, 33, 35 and 37 East Houston Street, Puck Building, Branch Warehouse, 20 Beekman Street, NEW YORK.
ALL KINDS OF PAPER MADE TO ORDER.

DEER PARK AND OAKLAND

On the Crest of the Alleghanies.

Main Line B. & O. R. R.

Season opens June 23, 1894.

Rates, $60, $75 and $90 a month, according to location. Address

GEORGE D. DeSHIELDS, Manager,
Cumberland, Md., up to June 10; after that date, either Deer Park or Oakland, Garrett County, Md.

SUMMER TRAVEL
OR
ANY TRAVEL
OR
STAY AT HOME

$10,000 Accident Insurance for $24 per year.

This Policy is decidedly better than any similar policy ever issued. Ask the Home Office or the General Agent about it.

The United States Mutual Accident Association,
320, 322 & 324 BROADWAY, NEW YORK.
CHARLES B. PEET, President. WM. BRO. SMITH, Secretary.

EARL & WILSON'S
MEN'S LINEN COLLARS AND CUFFS
"ARE THE BEST"
FOR SALE EVERYWHERE.

OPIUM Morphine Habit Cured in 10 to 20 days. No pay till cured. DR. J. STEPHENS, Lebanon, Ohio.

$2.75 Buys our $9 Natural Finish Baby Carriage complete with plated steel wheels, axle, springs, and one piece steam bent handle. Made of best material, finely finished, reliable, and guaranteed for 5 years. Shipped on 10 days' trial. FREIGHT PAID; no money required in advance. 75,000 in use. We are the oldest and best known concern of our kind, reliable and responsible. Reference furnished at any time. Make and sell nothing but what we guarantee to be as represented, sold at the lowest factory prices. WRITE TO-DAY for our large FREE illustrated catalogue of latest designs and styles published.
TRIAL FREE.
OXFORD MFG. CO., 340 Wabash Ave., Chicago, Ill.

Carl Browne is reported to have remarked recently that Lord Rosebery was wise in getting off the turf.—*World.*

The *Evening Post* is awfully unhappy over the fact that the Hawaiian flag was raised over Neckar island. It couldn't feel worse if it had been the American flag.—*Rochester Post Express.*

It was a cruel joke on the part of nature to move the north pole down into York state just when there are so many people up in the arctic regions looking for it.—*Buffalo Express.*

When Diderot spoke of the dirty bodies of the Russian peasants Catherine of Russia said, "Why should they care for their bodies when they do not belong to them?"

A conductor said to a young woman getting on at the rear end of a car, "These seats are for smokers"; and the young woman said, "Dear me! must I smoke?"

There is a sort of hatred which is never extinguished; it is the hatred that superiority inspires in mediocrity.—*Paul Bourget.*

"Who do you suppose originated the proverb about a stitch in time?" "Oh, some fellow who was sewing the wind."—*Princeton Tiger.*

FACIAL BLEMISHES.
The largest institution in the world for the treatment of the Skin, Scalp, Nerves and Blood, removal of Moles, Warts, Pimples, Freckles, Tan, Red Veins, Superfluous Hair, Powder and Birth Marks, and all Skin imperfections. 20 years practical experience. Inventor of Woodbury's Facial Soap for the skin, scalp and complexion. For sale everywhere, or sent by mail, 3 cakes for $1.00. A book on dermatology and beauty with each cake.
JOHN H. WOODBURY, Dermatologist,
Consultation free. 125 West 42d St., N. Y.

MUST PUNCH SOMETHING.

SEEDY PASSENGER—"Hain't got no ticket nor no money."
CONDUCTOR (*reflectively*)—"Very well, sir. If I can't punch your ticket I'll just punch your head."

Whew! This is a scorcher!
The best thing to cool the brain and blood is
Bromo-Seltzer.
ALSO A TONIC FOR THE STOMACH. TRIAL SIZE, 10 CTS.

A GOOD TIRE on any Bicycle
adds to the pleasure of cycling. You feel secure—can trust it. Such a tire
Leaves 3 lines on the road
Is the "G. & J." Pneumatic
(HIGHEST AWARD AT WORLD'S FAIR)
simplest and safest made—corrugated non-slipping surface.
RAMBLER BICYCLES
ALL HAVE "G. & J." TIRES.
Catalogue free at Rambler agencies—by mail for two 2-cent stamps. GORMULLY & JEFFERY MFG. CO. Chicago. Boston. Washington. New York.

C&C TRADE MARK FORAKER
HEIGHT FRONT 2 IN. HEIGHT BACK 1 3/4
20¢
H. C. CURTIS & CO. TROY, N.Y.
LINEN LINED
FOR SALE BY LEADING FURNISHERS

This Desk for $17.00
Others Proportionately Low.
A. H. Andrews & Co.
215 Wabash Ave., CHICAGO.

RUPTURE CURED

WITH our Improved Elastic Truss. Worn with ease night and day. Retains the rupture under the hardest exercise or severest strain. Examination free. Lady in attendance for ladies. Send for pamphlet.
IMPROVED ELASTIC TRUSS CO.,
822 and 824 Broadway, Cor. 12th St., New York.

JUDGE'S LIBRARY is full of pure fun. No politics. 10c.

When Baron Liebig,

the great chemist, first discovered and made Extract of Beef the cost of a single pound of it was about $14.00. Now millions of jars of his world-famed

Liebig COMPANY'S Extract of Beef

are sold at less than one-sixth of its first cost. Get the genuine with this signature in blue: J. v. Liebig

WARWICK CYCLES.

25 lbs
The strongest; the lightest. The scorchers' delight; the ladies' favorite. Rigid, handsome, fully warranted. Catalogue free.
Warwick Cycle Mfg. Co., Springfield, Mass.
$125

LEADING HOTELS.

[We recommend all hotels advertised in JUDGE.]

NEW YORK CITY. Grand Union Hotel, EUROPEAN PLAN (Opposite Grand Central Depot, 42d st.), New York. *Rooms $1 a day and upwards. Baggage to and from Grand Central depot free.*

ALBANY, N. Y. Keeler's European Hotel. Maiden Lane, Albany.

WASHINGTON, D. C. Hotel Arno. AMERICAN AND EUROPEAN PLAN. Strictly first-class.

EASTON, PA. United States Hotel. H. A. HAYDEN, proprietor. Choice and elegantly-furnished rooms. Table of superior excellence.

LADIES!! Why Drink Poor Teas?
THE GREAT AMERICAN TEA COMPANY
When you can get the Best at Large prices in any Quantity. Dinner, Tea and Toilet Sets, Watches, Clocks, Music Boxes, Cook Books and all kinds of premiums given to Club Agents. Good Income made by getting orders for our celebrated goods. For full particulars address
THE GREAT AMERICAN TEA CO.
P.O. Box 289. 31 and 33 Vesey St., N. Y.

PRESS OF FLESS & RIDGE PRINTING CO., FIFTH AVENUE, NEW YORK.

O'Reilly and Flannigan (*together*)—"Foire th' dago, er we t'row up th' job at wanst!" Contractor—"Well, throw it up then!" O'Reilly and Flannigan—"We——

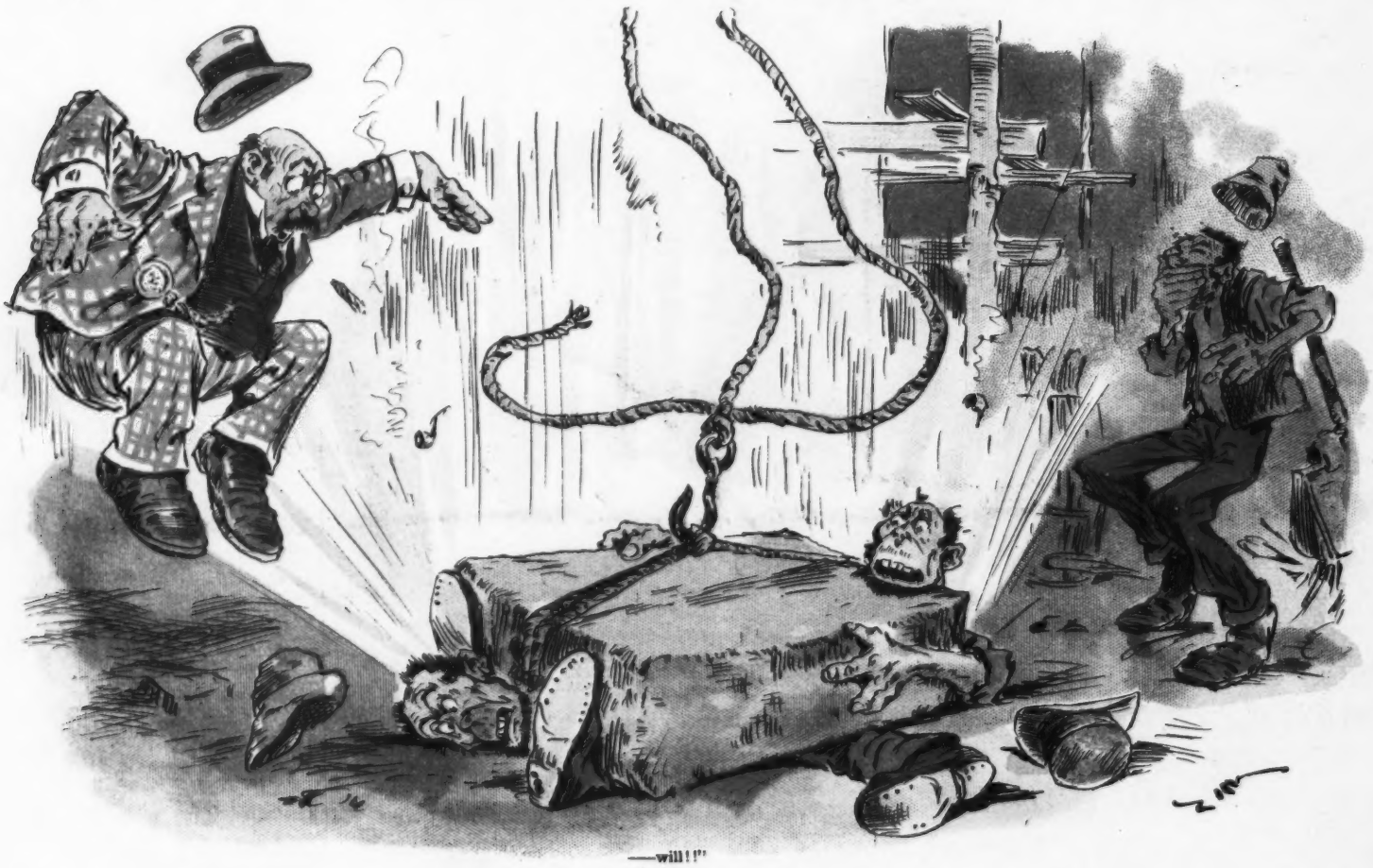

——will!!"

ANOTHER STRIKE